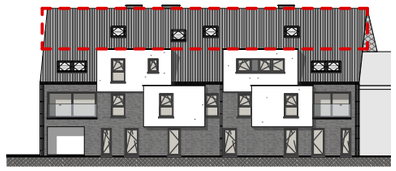

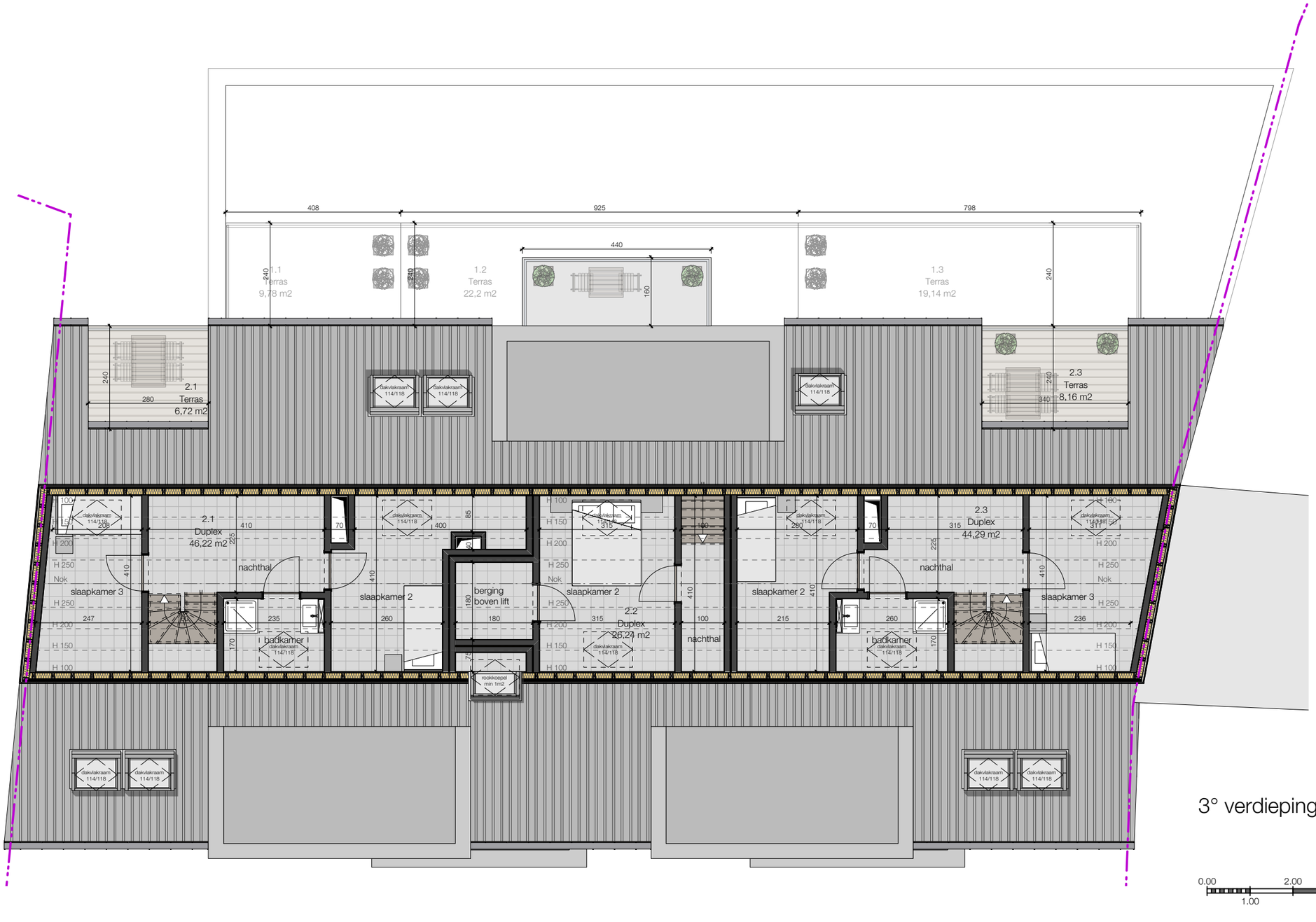

3° verdieping

0.00 2.00 4.00
1.00 3.00 5.00